

BRIGHTWOOD EDUCATION CAMPUS

1300 Nicholson Street, N.W., Washington, DC



INITIAL YEAR BUILT	1926
BUILDING AREA	78,000 SF
CURRENT PROGRAM CAPACITY	550
ENROLLMENT 2008	429
WARD	4
PROPOSED PROGRAM CAPACITY	450



Site Plan

BRIGHTWOOD EDUCATION CAMPUS

1300 Nicholson Street, N.W., Washington, DC

PROPOSED PROGRAM PROFILE

GRADE CONFIGURATION	PK-8
----------------------------	------

SQ. FT. (EXISTING)	78,000
SQ. FT. (ADDITION)	

TYPE	PROPOSED
Pre-School	1
Pre-Kindergarten	2
Kindergarten	2
1	2
2	2
3	2
4	2
5	2
6	2
7	2
8	2
Gym	1
Bleachers	
Locker Rooms	
Gym-Cafeteria	
Cafetorium	
Gym-Cafetorium	

TYPE	PROPOSED
Gym-Auditorium	
Auditorium	1
Multi-Purpose	
Cafeteria	1
Kitchen Services	1
Special Education	2
Media Center	1
Administrative/Health Suite	1
Computer Lab	1
OT/PT	1
Science Lab	1
Art	1
Music	1
Teacher Workroom	1
Parent Resource	1

Proposed Planning Profiles

The inventory of spaces listed here is intended to outline the program of educational and support spaces necessary to support the proposed program capacity. Individual educational specifications and facility programs will be developed with the School Improvement and School Planning / Design teams at the time of project initiation.

BRIGHTWOOD EDUCATION CAMPUS

1300 Nicholson Street, N.W., Washington, DC

CONDITION ASSESSMENT



<i>Building System</i>	<i>2008 Rating</i>
ADA Compliance	Good
Conveying Systems	Good
Electrical	Good
Exterior Finish	Good
HVAC	Good
Interior Finish	Good
Plumbing	Good
Roof	Good
Structure	Good
Technology	Good

Condition Assessment

The body of information summarized below is based on a detailed facility condition assessment completed in 2006 and updated by visual observations conducted in 2007. Improvement initiatives completed by OPEFM in 2007 and 2008 are noted in red text in each section. An overall summary of work completed under various OPEFM programs is provided at the end of the condition assessment.

Condition Scorecard

These ratings reflect the overall condition and level of replacement need for an entire system, in adherence with the **Facility Condition Index (FCI) System**, categorizing systems as "Good" (FCI < .25), "Fair" (FCI 0.25 – 0.50), "Poor" (FCI 0.51 – 0.85), or "Unsatisfactory" (FCI > .86).

Note: No condition assessment is provided for new or recently modernized school facilities.

BRIGHTWOOD EDUCATION CAMPUS

1300 Nicholson Street, N.W., Washington, DC

RECENT HISTORY OF MODERNIZATION

2008 STABILIZATIONS

✓	Heating Blitz - Boiler Repairs & Classroom Units
	Emergency Security Repair Work (Exterior Lighting Replacements)
	AC Window Units Installations & Electrical Upgrades

- ◆ Planning
- ▼ Design
- ◆ Pre-Construction
- In Progress
- ✓ Completed

BRIGHTWOOD EDUCATION CAMPUS

1300 Nicholson Street, N.W., Washington, DC

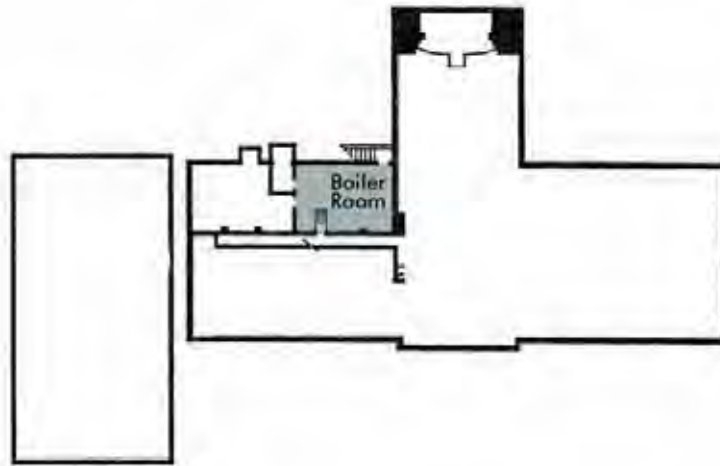

Basement

- | | |
|-----------------------|-------------------|
| Administration/Health | Auditorium |
| Gymnasium/Cafeteria | Other |
| Classrooms | Media Center |
| Kindergarten | Computer Lab |
| Pre-K/Pre-School | OT/PT |
| Music/Art | Special Education |
| Science Lab | Unassigned |
| Lobby | Elevator Addition |

Concept Plans

These floor plans represent planning concepts for proposed facility use, aligning the proposed program capacity, the proposed planning profiles, and the conceptual reconfiguration of the building. Each project is subject to a formal design process, incorporating input from the School Improvement team at the time of project initiation.

BRIGHTWOOD EDUCATION CAMPUS

1300 Nicholson Street, N.W., Washington, DC

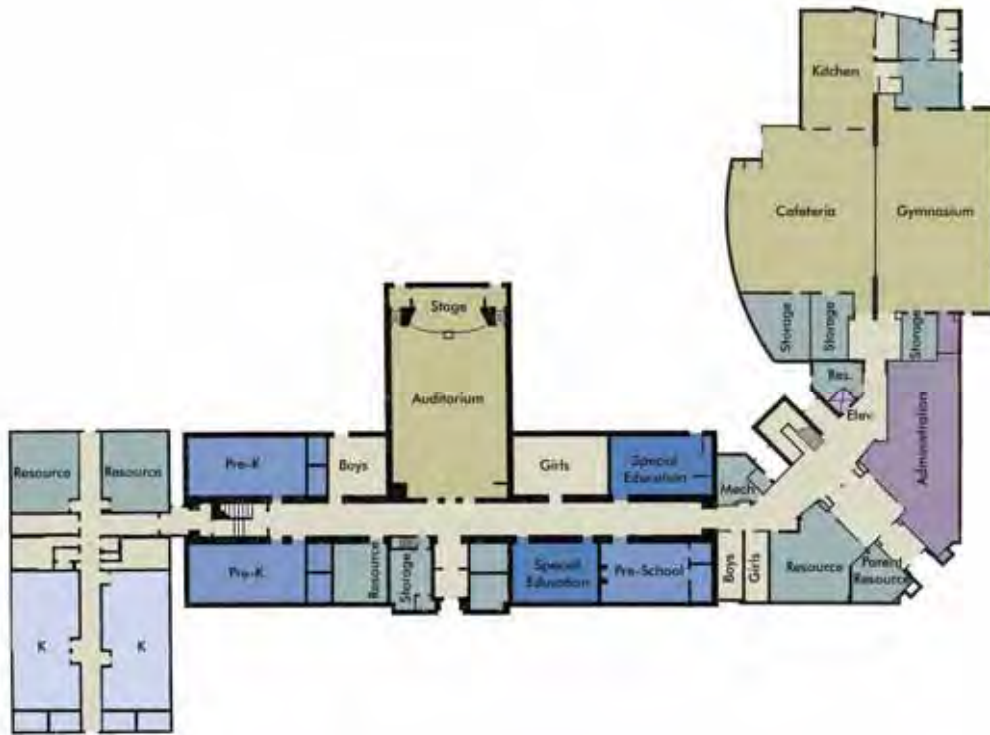

First Floor

- | | |
|-----------------------|-------------------|
| Administration/Health | Auditorium |
| Gymnasium/Cafeteria | Other |
| Classrooms | Media Center |
| Kindergarten | Computer Lab |
| Pre-K/Pre-School | OT/PT |
| Music/Art | Special Education |
| Science Lab | Unassigned |
| Lobby | Elevator Addition |

Concept Plans

These floor plans represent planning concepts for proposed facility use, aligning the proposed program capacity, the proposed planning profiles, and the conceptual reconfiguration of the building. Each project is subject to a formal design process, incorporating input from the School Improvement team at the time of project initiation.

BRIGHTWOOD EDUCATION CAMPUS

1300 Nicholson Street, N.W., Washington, DC

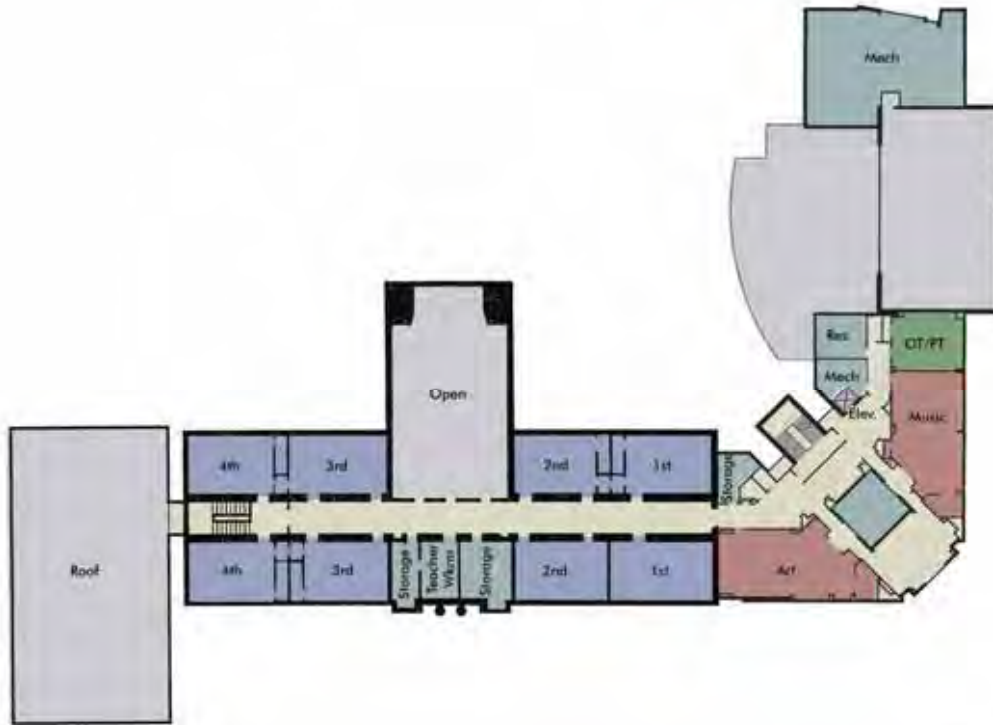

Second Floor

- | | |
|-----------------------|-------------------|
| Administration/Health | Auditorium |
| Gymnasium/Cafeteria | Other |
| Classrooms | Media Center |
| Kindergarten | Computer Lab |
| Pre-K/Pre-School | OT/PT |
| Music/Art | Special Education |
| Science Lab | Unassigned |
| Lobby | Elevator Addition |

Concept Plans

These floor plans represent planning concepts for proposed facility use, aligning the proposed program capacity, the proposed planning profiles, and the conceptual reconfiguration of the building. Each project is subject to a formal design process, incorporating input from the School Improvement team at the time of project initiation.

BRIGHTWOOD EDUCATION CAMPUS

1300 Nicholson Street, N.W., Washington, DC



Third Floor

Administration/Health	Auditorium
Gymnasium/Cafeteria	Other
Classrooms	Media Center
Kindergarten	Computer Lab
Pre-K/Pre-School	OT/PT
Music/Art	Special Education
Science Lab	Unassigned
Lobby	Elevator Addition

Concept Plans

These floor plans represent planning concepts for proposed facility use, aligning the proposed program capacity, the proposed planning profiles, and the conceptual reconfiguration of the building. Each project is subject to a formal design process, incorporating input from the School Improvement team at the time of project initiation.