

CLEVELAND ELEMENTARY SCHOOL

1825 8th Street, N.W., Washington, DC



INITIAL YEAR BUILT	1926
BUILDING AREA	37,100 SF
CURRENT PROGRAM CAPACITY	320
ENROLLMENT 2008	263
WARD	1
PROPOSED PROGRAM CAPACITY	325



Site Plan

CLEVELAND ELEMENTARY SCHOOL

1825 8th Street, N.W., Washington, DC

PROPOSED PROGRAM PROFILE

GRADE CONFIGURATION	PK-5
----------------------------	------

SQ. FT. (EXISTING)	37,100
SQ. FT. (ADDITION)	

TYPE	PROPOSED
Pre-School	1
Pre-Kindergarten	2
Kindergarten	2
1	2
2	2
3	2
4	2
5	2
Gym	1
Bleachers	
Locker Rooms	
Gym-Cafeteria	
Cafetorium	
Gym-Cafetorium	
Gym-Auditorium	

TYPE	PROPOSED
Auditorium	
Multi-Purpose	1
Cafeteria	
Kitchen Services	1
Special Education	1
Media Center	1
Administrative/Health Suites	1
Computer Lab	1
OT/PT	1
Science Lab	
Art	1
Music	1
Teacher Workroom	1
Parent Resource	1

Proposed Planning Profiles

The inventory of spaces listed here is intended to outline the program of educational and support spaces necessary to support the proposed program capacity. Individual educational specifications and facility programs will be developed with the School Improvement and School Planning / Design teams at the time of project initiation.

CLEVELAND ELEMENTARY SCHOOL

1825 8th Street, N.W., Washington, DC

CONDITION ASSESSMENT



<i>Building System</i>	<i>2008 Rating</i>
ADA Compliance	Good
Conveying Systems	Good
Electrical	Fair
Exterior Finish	Poor
HVAC	Fair
Interior Finish	Fair
Plumbing	Fair
Roof	Good
Structure	Good
Technology	Good

Condition Assessment

The body of information summarized below is based on a detailed facility condition assessment completed in 2006 and updated by visual observations conducted in 2007. Improvement initiatives completed by OPEFM in 2007 and 2008 are noted in red text in each section. An overall summary of work completed under various OPEFM programs is provided at the end of the condition assessment.

Condition Scorecard

These ratings reflect the overall condition and level of replacement need for an entire system, in adherence with the **Facility Condition Index (FCI) System**, categorizing systems as "Good" (FCI < .25), "Fair" (FCI 0.25 – 0.50), "Poor" (FCI 0.51 – 0.85), or "Unsatisfactory" (FCI > .86).

Comments:

1 Conveying System	There is a modern, ADA compliant elevator present in the building.
2 Electrical	Most components have been upgraded during recent renovation. No emergency generator was found. At least one smoke detector appeared to be damaged.
3 Exterior Finish	Exterior brick and concrete appear to be in fair to poor condition overall. Routine maintenance, such as repointing and sealing, are recommended.
4 Structure	The general structure of this facility is in good condition.
5 HVAC	All systems appear to be modernized. One boiler remains in poor condition and should be repaired. 2008: Repairs to Boilers and Classroom heating units finished.
6 Interior Finish	Building recently renovated.
7 Plumbing	Building recently renovated.
8 Roof	Exposed block wall above base flashings, should be sealed. Conductor head, for one upper roof drain, needs to be re-worked, due to interior wall damage. Metal Deck. Large ventilation unit with integral metal roof.
9 ADA Compliance	Building recently renovated.
10 Technology	Building recently renovated.
11 Grounds	Building recently renovated.

CLEVELAND ELEMENTARY SCHOOL

1825 8th Street, N.W., Washington, DC

RECENT HISTORY OF MODERNIZATION

2008 STABILIZATIONS

✓	Heating Blitz - Boiler Repairs & Classroom Units
	Emergency Security Repair Work (Exterior Lighting Replacements)
	AC Window Units Installations & Electrical Upgrades

- ◆ Planning
- ▼ Design
- ◆ Pre-Construction
- In Progress
- ✓ Completed

CLEVELAND ELEMENTARY SCHOOL

1825 8th Street, N.W., Washington, DC



Basement

- | | |
|---|---|
| Administration/Health | Auditorium |
| Gymnasium/Cafeteria | Other |
| Classrooms | Media Center |
| Kindergarten | Computer Lab |
| Pre-K/Pre-School | OT/PT |
| Music/Art | Special Education |
| Science Lab | Unassigned |
| Lobby | Elevator Addition |

Concept Plans







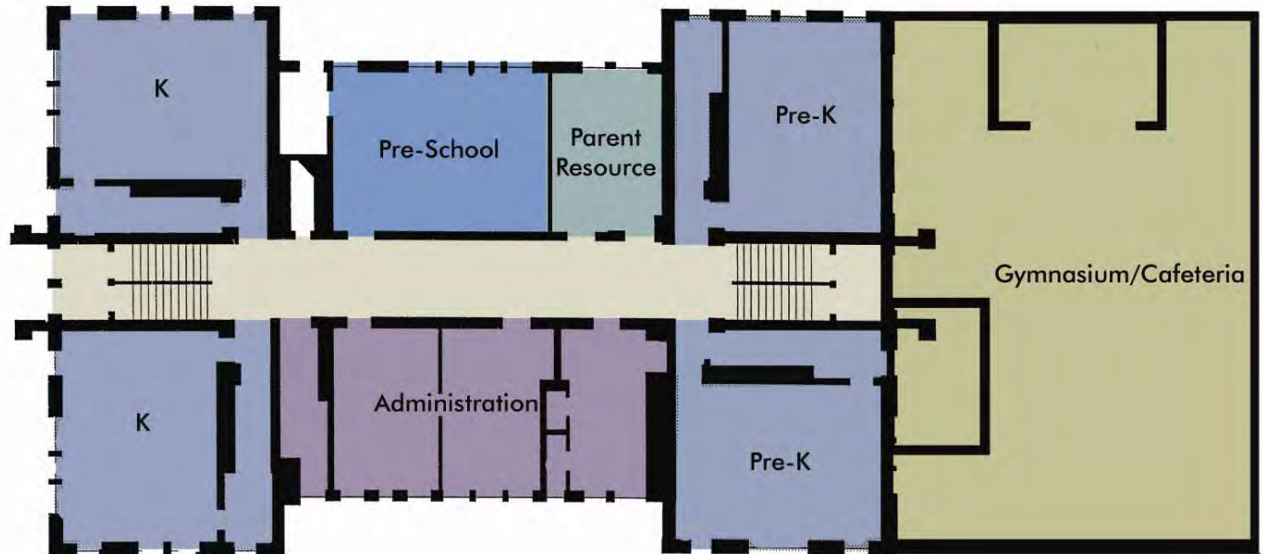









These floor plans represent planning concepts for proposed facility use, aligning the proposed program capacity, the proposed planning profiles, and the conceptual reconfiguration of the building. Each project is subject to a formal design process, incorporating input from the School Improvement team at the time of project initiation.

CLEVELAND ELEMENTARY SCHOOL

1825 8th Street, N.W., Washington, DC



First Floor

 Administration/Health	 Auditorium
 Gymnasium/Cafeteria	 Other
 Classrooms	 Media Center
 Kindergarten	 Computer Lab
 Pre-K/Pre-School	 OT/PT
 Music/Art	 Special Education
 Science Lab	 Unassigned
 Lobby	 Elevator Addition

Concept Plans

These floor plans represent planning concepts for proposed facility use, aligning the proposed program capacity, the proposed planning profiles, and the conceptual reconfiguration of the building. Each project is subject to a formal design process, incorporating input from the School Improvement team at the time of project initiation.

CLEVELAND ELEMENTARY SCHOOL

1825 8th Street, N.W., Washington, DC



Second Floor

- | | |
|-----------------------|-------------------|
| Administration/Health | Auditorium |
| Gymnasium/Cafeteria | Other |
| Classrooms | Media Center |
| Kindergarten | Computer Lab |
| Pre-K/Pre-School | OT/PT |
| Music/Art | Special Education |
| Science Lab | Unassigned |
| Lobby | Elevator Addition |

Concept Plans

These floor plans represent planning concepts for proposed facility use, aligning the proposed program capacity, the proposed planning profiles, and the conceptual reconfiguration of the building. Each project is subject to a formal design process, incorporating input from the School Improvement team at the time of project initiation.

CLEVELAND ELEMENTARY SCHOOL

1825 8th Street, N.W., Washington, DC

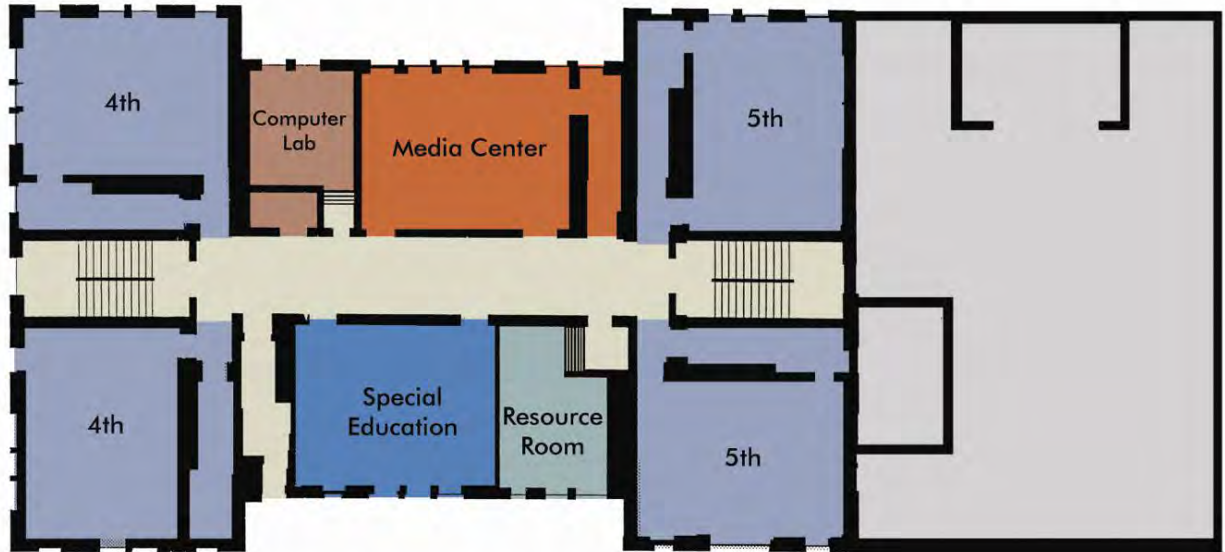

Third Floor

- | | |
|---|---|
| Administration/Health | Auditorium |
| Gymnasium/Cafeteria | Other |
| Classrooms | Media Center |
| Kindergarten | Computer Lab |
| Pre-K/Pre-School | OT/PT |
| Music/Art | Special Education |
| Science Lab | Unassigned |
| Lobby | Elevator Addition |

Concept Plans

These floor plans represent planning concepts for proposed facility use, aligning the proposed program capacity, the proposed planning profiles, and the conceptual reconfiguration of the building. Each project is subject to a formal design process, incorporating input from the School Improvement team at the time of project initiation.